

HW Series Cylinders
Industrial Grade Welded



EATON

Powering Business Worldwide



EATON

Powering Business Worldwide

The Power of One Eaton

Celebrating **100** YEARS
Ideals that Endure

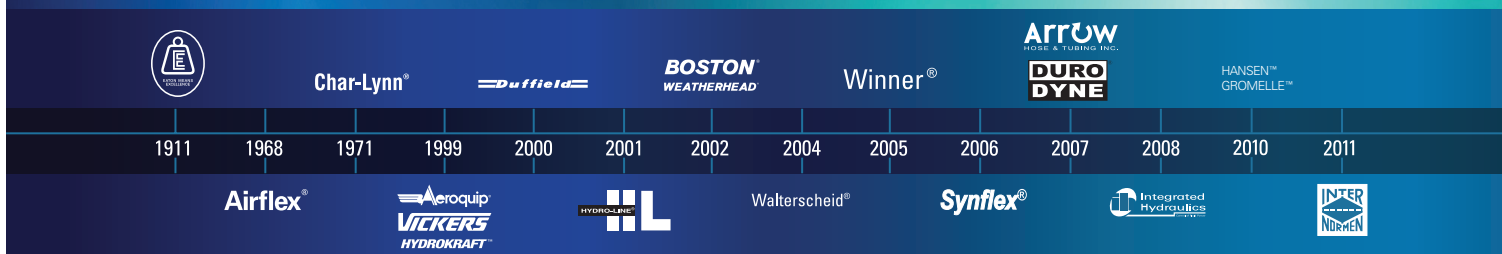

EATON
Powering Business Worldwide

There's a certain energy at Eaton. It's the power of integrating the competencies of some of the world's most respected names to build a brand you can trust to meet every power management need. The energy created supports our commitment to powering business worldwide.

As the world's demand for high-efficiency hydraulic systems for mobile and stationary applications increase, Eaton is helping to solve these challenges more reliably, efficiently, and sustainably. Our goal is simple; to provide unique solutions across a wide range of markets that keep businesses on the leading edge of change. Visit Eaton.com/hydraulics/fusion.

That's the power of One Eaton.

Serving eight key segments - sharing one focus



Alternative Energy

Making energy sources technically practical and economically sound requires the kind of control made possible by high-quality components. When Eaton is on the inside, you will experience the reliable, consistent performance to create and capture energy—making renewable energy an every-day energy.

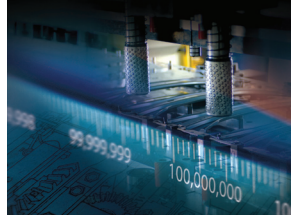

Discrete Manufacturing

Produce at peak efficiency with the superior precision and repeatability of Eaton products. Eaton hydraulic components provide the precise control and consistent operation required for virtually every step in your manufacturing operation. With Eaton, we'll help you redefine the meaning of raw productivity.



Oil & Gas

As the oil & gas industry continues to face further globalization and consolidation, large-scale organizations that can meet your needs in every corner of the world are more difficult to find. At Eaton, our portfolio of products is only surpassed by our tremendous reach.



Processing

Whatever your industry, no matter which processes you manage, Eaton parts and systems help keep you up and running. Our components make equipment more efficient and easier to use, so you get optimal machine performance and maximum productivity.

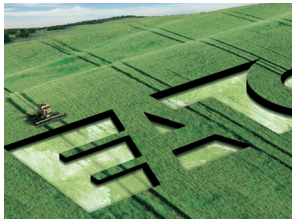

Agriculture & Forestry

There's a reason farming and forestry are called "working the land." These segments involve some of the hardest work and longest hours of any sector in the economy. Your productivity and profitability depend on the way you manage time and tasks.



Commercial Vehicles

Eaton technologies can make your driving operation more successful. Greater comfort and productivity help increase driver retention, while reduced emissions, leaks, and noise improve environmental performance. Increased efficiencies overall mean lower costs and higher net revenue.



Material Handling

Eaton hydraulic systems provide the precise control and consistent operation required for material handling and utility work. With a broad selection of products and solutions built in, Eaton helps make you a master of your domain.



Construction & Mining

When you work on a large scale, even the details are big. You need to trust every part of the equipment that lets you handle construction and mining jobs. For reliable components that deliver consistent performance in extreme conditions, turn to Eaton.

Eaton is a leading diversified power management company

Eaton provides reliable, efficient and safe power management for a growing number of industries.

Understanding and helping our customers succeed

- Listening and understanding to requirements and business drivers
- Delivering solutions with value propositions to solve the critical business needs

Knowing what's important to our customers and integrating that knowledge into the fabric of our business

- ...to deliver innovative, quality products
- ...to respond fast
- ...to provide dedicated customer service and support around the globe

Our strength is global reach with local responsiveness and support

- Customers served in more than 150 countries
- Diverse channels ensure reliable availability and support
- Design and engineering teams provide support for standard products and custom solutions
- Eaton experts offer efficient product and application training

Table of Contents

HW Design Features	5
How to Order	6
Application Data Sheet	7
Quality Statement	8
Custom Cylinders	8
HW Mounting Dimensions	9-12
Warranty	12
Rod End Styles	13
Technical Data	14

HW Design Features

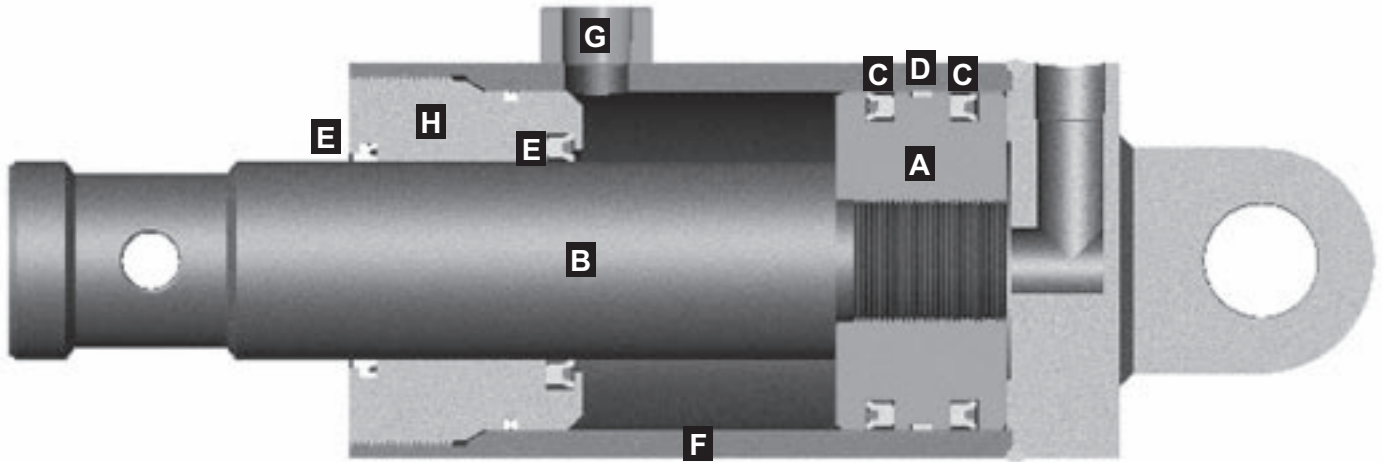

A Pilot Fitted Piston

- One-piece, pilot fitted, ductile iron material.
- Secured to the rod by thread-locker in bores up to 6" and set screws in 7" bores and up to insure a positive, safe connection.

B Piston Rod

- Piston rod is machined from high yield, turned, ground & polished C-1045/50 microalloy steel.
- Piston Rods are hard chrome plated a minimum of .001" diametrically, to insure superior cylinder operation and life.
- Heavy plating, stainless, or chrome over nickel plating are available as an option.

C Piston Seals

- Specially designed, mechanically loaded piston seals virtually eliminate any piston bypass.
- Bi-directional piston seal with outboard wear bands is standard on 9" and above.
- Bi-directional piston seal is optional for smaller bore sizes.

D Piston Wear Bands

- Wear band provides side load protection.

E Rod Seal/Wiper

- Specially designed, high durometer, mechanically loaded rod seal virtually eliminates rod seal leakage.
- Urethane rod wiper is abrasion resistant and provides exclusion protection.

F High Yield Steel Tubing

- High yield strength steel tubing is produced to exceed the ASTM-513 specifications, and is hydraulically straightened before honing.
- This combination of superb base material and superior processing insures straight, smooth and long duty life cylinders.

G Steel Port Boss

- Steel port boss insures a full thread, pressure-tight porting connection.

H Iron Gland

- Gland constructed of high strength ductile iron.
- Optional SAE 660 bronze material or wear bands are available to provide additional side load protection.
- Body seal - All welded cylinders have a precision fit body seal and backup on the gland O.D.

Specifications

Bore Sizes: 4" through 12"

Pressure Ratings: 3000 psi hydraulic service

How to Order an HW Cylinder

Hydro-Line standard cylinders can be completely and accurately identified with a model number that encodes

construction specifications. To develop the model number for ordering a cylinder, see the following example:

Feature	Description	Symbol
Rod Diameter	Specify in inches (2 position decimal)	1.75
		2.00
		2.50
		3.00
		3.50
		4.00
		5.00
		5.50
		7.00
9.00		
Cushions	Non-Cushioned	N
Stroke	Specify in inches (2 position decimal)	-
Bore	Specify in inches (2 position decimal)	4.00
		5.00
		6.00
		7.00
		8.00
		10.00
12.00		
Mounting Style	Flange Mount	FW
	Clevis Mount	CW
	Special	X
Model Series	3000 psi Hydraulic	HW
Rod End Style	Male, Full Rod Dia.	6
	Male, Small	2
	Female	4
	Plain End	5
	Male, Large	1
	Male, For Rod End Coupling	10
	Pin Hole	7
	Modified	M
Ports	NPT	N
	Flange	F
	SAE	S
Rod Seals	PolyPak	P
	Viton PolyPak	F
	Urethane Ultra Seal	H
	Ultra Seal with Scraper	J
	Viton PolyPak with Scraper	G
	Special	X
Piston Seals	PolyPak	P
	Low Breakaway Teflon Radial w/ Wearbands	B
	Special	X
Port Locations	Head end position	1-4
	Cap end position	1-5
Special Modifications	Include ONLY if special modifications are required	X

HOW TO ORDER

1. Quantity
2. Model number
3. Special modifications if required
4. Required ship date

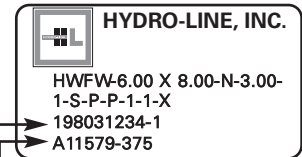

HWW - 6.00 X 8.00 - N - 3.00 - 1 - S - P - P - 1 - 1 - X



National
FLUID POWER
Association
MEMBER

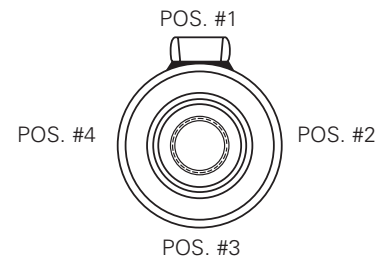

Port & Cushion Locations

Port location 5 is on the center of the back face of the end cap.

Hydro-Line Application Data Sheet

Company Name: _____	Distributor Name: _____
Contact: _____	Contact: _____
Phone Number: _____ Fax Number: _____	Phone Number: _____ Fax Number: _____

QUANTITY <input type="text"/> <input type="text"/> <input type="text"/> <input type="text"/>	MODEL NUMBERING SYSTEM										
MODEL/SERIES MOUNT	BORE	STROKE	CUSHION	ROD DIA.	ROD STY	PORTS	ROD	PSTN	SEALS	PORT LOC	MOD.
<input type="text"/> <input type="text"/> <input type="text"/> <input type="text"/>	<input type="text"/> <input type="text"/> <input type="text"/> <input type="text"/>	<input type="text"/> <input type="text"/> <input type="text"/> <input type="text"/>	<input type="text"/> <input type="text"/> <input type="text"/> <input type="text"/>	<input type="text"/> <input type="text"/> <input type="text"/> <input type="text"/>	<input type="text"/> <input type="text"/> <input type="text"/> <input type="text"/>	<input type="text"/> <input type="text"/> <input type="text"/> <input type="text"/>	<input type="text"/> <input type="text"/> <input type="text"/> <input type="text"/>	<input type="text"/> <input type="text"/> <input type="text"/> <input type="text"/>	<input type="text"/> <input type="text"/> <input type="text"/> <input type="text"/>	<input type="text"/> <input type="text"/> <input type="text"/> <input type="text"/>	<input type="text"/> <input type="text"/> <input type="text"/> <input type="text"/>
DOUBLE END ROD STYLE <input type="text"/> <input type="text"/>	ADDITIONAL ROD LENGTH <input type="text"/> <input type="text"/> <input type="text"/> <input type="text"/>	NEEDLE LOCATION <input type="text"/> <input type="text"/> <input type="text"/> <input type="text"/>	4-FLAT <input type="text"/>	MODEL PREFIX <input type="text"/> <input type="text"/> <input type="text"/> <input type="text"/>							
STOP TUBE LENGTH <input type="text"/> <input type="text"/> <input type="text"/> <input type="text"/>	TRUNNION XI DIMENSION <input type="text"/> <input type="text"/> <input type="text"/> <input type="text"/>	STAINLESS STEEL ROD TYPE <input type="text"/> <input type="text"/> <input type="text"/> <input type="text"/>									

Please fill in all available information above. Refer to the Hydro-Line Model Numbering System on Page 5.

WHAT IS THE OPERATING ENVIRONMENT? <table style="width: 100%; border: none;"> <tr> <td style="width: 33%;">Fluid Media</td> <td style="width: 33%;">Operating Pressure</td> <td style="width: 33%;">Temperature at Cylinder</td> </tr> <tr> <td>Air _____</td> <td>Minimum _____ P.S.I.</td> <td>Minimum _____ °F</td> </tr> <tr> <td>Oil _____</td> <td>Typical _____ P.S.I.</td> <td>Typical _____ °F</td> </tr> <tr> <td>Other _____</td> <td>Maximum _____ P.S.I.</td> <td>Maximum _____ °F</td> </tr> <tr> <td colspan="3">Fluid Type _____</td> </tr> </table>	Fluid Media	Operating Pressure	Temperature at Cylinder	Air _____	Minimum _____ P.S.I.	Minimum _____ °F	Oil _____	Typical _____ P.S.I.	Typical _____ °F	Other _____	Maximum _____ P.S.I.	Maximum _____ °F	Fluid Type _____			WHAT IS THE WORK BEING PERFORMED? <table style="width: 100%; border: none;"> <tr> <td style="width: 33%;">Load</td> <td style="width: 33%;">Rod Speed</td> <td style="width: 33%;">Cycles per minute</td> </tr> <tr> <td>Push _____ lbs.</td> <td>Extend _____ in./sec.</td> <td></td> </tr> <tr> <td>Pull _____ lbs.</td> <td>Retract _____ in./sec.</td> <td>_____ (in and out)</td> </tr> </table>	Load	Rod Speed	Cycles per minute	Push _____ lbs.	Extend _____ in./sec.		Pull _____ lbs.	Retract _____ in./sec.	_____ (in and out)
Fluid Media	Operating Pressure	Temperature at Cylinder																							
Air _____	Minimum _____ P.S.I.	Minimum _____ °F																							
Oil _____	Typical _____ P.S.I.	Typical _____ °F																							
Other _____	Maximum _____ P.S.I.	Maximum _____ °F																							
Fluid Type _____																									
Load	Rod Speed	Cycles per minute																							
Push _____ lbs.	Extend _____ in./sec.																								
Pull _____ lbs.	Retract _____ in./sec.	_____ (in and out)																							

WHAT IS THE MOUNTING?			
Attitude Vertical _____ Angle _____ Horizontal _____ Degrees From Vertical _____ Rod Up _____ Rod Up _____ Rod Down _____ Rod Down _____	Rod End Connection Firmly Guided _____ Supported _____ Unsupported _____	Known Side Load _____ lbs.	

WHAT ENVIRONMENTAL CONDITIONS IS THE CYLINDER SUBJECTED TO?
 Standard Factory _____ Corrosive Washdown _____ Chemical _____ Outdoors _____ Other _____

WHAT IS THE PRESENT CYLINDER TYPE AND MODEL NUMBER?

WHAT IS THE PRESENT PROBLEM?

WHAT INDUSTRY IS THE CYLINDER USED IN?	WHAT TYPE OF MACHINE IS THE CYLINDER USED ON?	WHAT IS THE CYLINDER NAME USED IN THE APPLICATION?
--	---	--

APPLICATION SKETCH:	DESCRIPTION OF APPLICATION OR SPECIAL REQUIREMENT:
---------------------	--

PREPARED BY:	DATE:	REVIEWED BY:	DATE:
CUSTOMER DRAWING NUMBER:	REVISION DATES:	HYDRO-LINE QUOTE NUMBER:	

Commitment to Quality

It is the policy of Hydro-Line, Inc. to design, produce and deliver defect-free products and provide superior services, the first time and every time, that consistently meet the needs of

our customers. Our philosophy calls upon every employee to strive for excellence in customer satisfaction through continuous improvement.

Custom Cylinders

For Special Applications

Hydro-Line's full line of cylinder products and options fit most customers' application requirements, however, a special cylinder is often required to meet custom specifications.

These custom cylinders are often needed to solve difficult application problems, upgrade existing equipment or are designed into new machinery.

Hydro-Line's Sales, Engineering and Manufacturing groups are cylinder specialists and have many years of experience in the interpretation of requirements, design and manufacture of custom cylinder products.



Our capabilities include:

- Bore diameters to 48"
- Stroke lengths to 300"
- Operating pressures to 10,000 psi or higher
- Operating mediums ranging from shop air to nitrogen, or from standard hydraulic fluid to special synthetic fluids
- Tie rod, threaded, bolted, and welded cylinder construction
- Finite element analysis
- Application simulation in our testing laboratories



= Solutions

Hydro-Line would appreciate an opportunity to submit a proposal to solve your application problem or fulfill your current cylinder requirements. Simply copy and complete the Application Data Sheet on page 7 and fax to your authorized Hydro-Line distributor.

HW Mounting Dimensions

4" - 5" bore cylinders

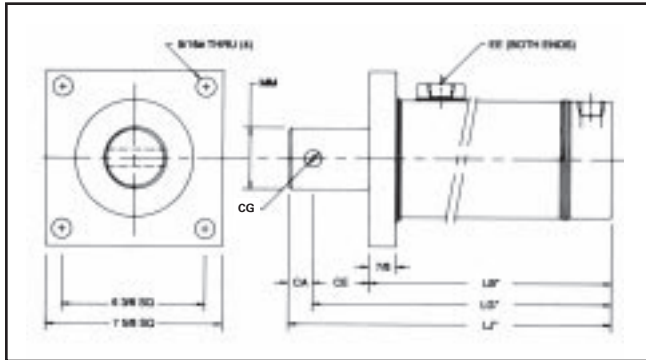

HWFW – 4" Bore

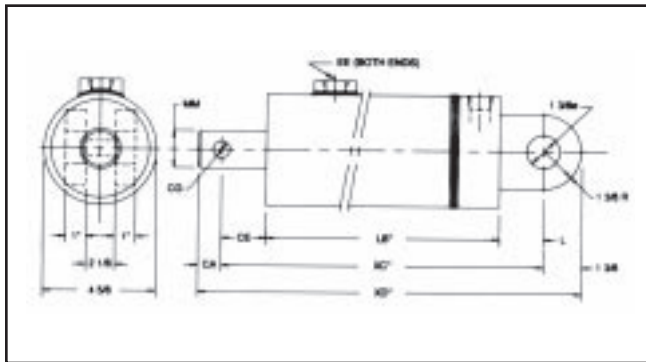

HWCW – 4" Bore

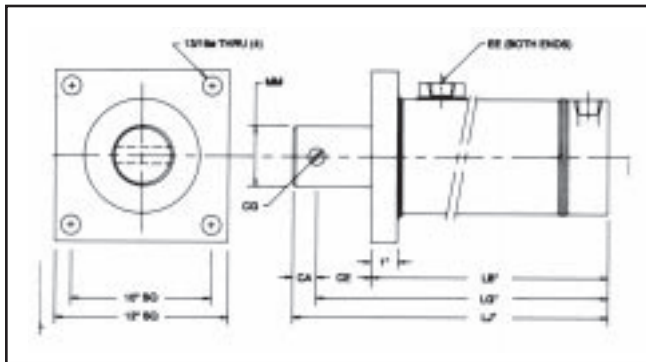

HWFW – 5" Bore

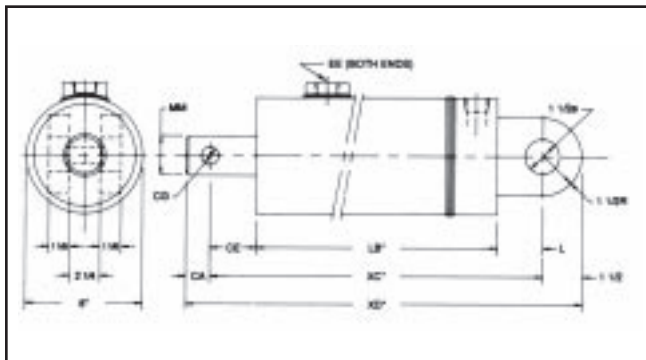

HWCW – 5" Bore

MM ROD DIA.	1 ^{C_v}	2	2 ^{Z_x}
CA	2 1/2	2 1/2	2 1/2
CE	3	3	3
CG	3/4	1	1
EE (NPT)	3/4	3/4	3/4
EE (SAE)	#12	#12	#12
L	1 7/8	2 1/8	2
LB	6 1/4	6 1/4	6 1/4
LG	9 1/4	9 1/4	9 1/4
LJ	11 3/4	11 3/4	11 3/4
XC	11 1/8	11 3/8	11 3/8
XD	15	15 1/4	15 1/4

Dimensions shown in brown are mounting dimensions.

★ Add stroke to all starred dimensions.

MM ROD DIA.	3	3 ^{Z_x}
CA	2 1/2	2 1/2
CE	3 1/8	3 1/2
CG	1	1 1/2
EE (NPT)	3/4	3/4
EE (SAE)	#12	#12
L	2	2 1/4
LB	7 1/2	7 1/2
LG	10 5/8	11
LJ	13 5/8	13 3/4
XC	12 5/8	13 1/4
XD	16 5/8	17 1/4

Dimensions shown in brown are mounting dimensions.

★ Add stroke to all starred dimensions.

HW Mounting Dimensions

6" - 7" bore cylinders

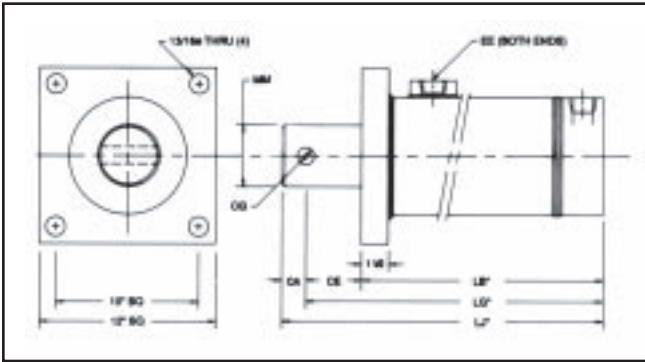

HWFW – 6" Bore

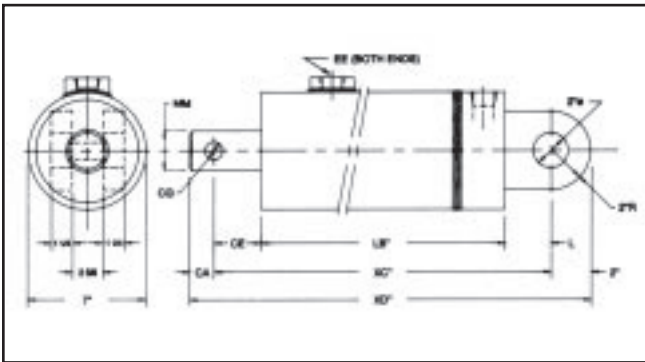

HWCW – 6" Bore

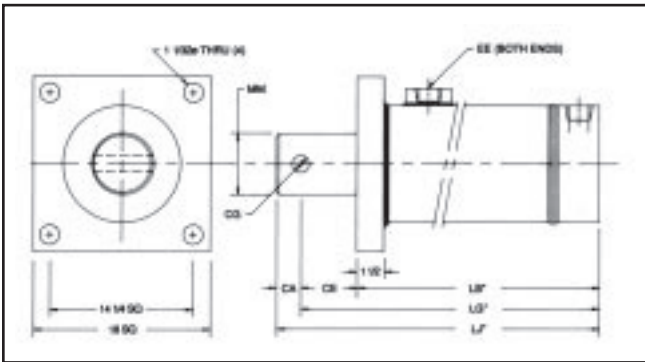

HWFW – 7" Bore

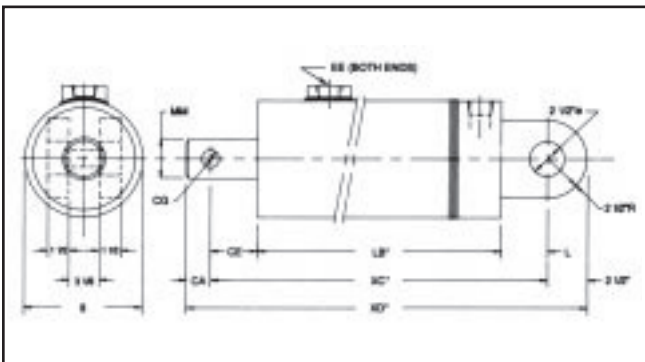

HWCW – 7" Bore

MM	3 7/8	4
CA	2 1/2	2 1/2
CE	3 1/2	3 1/2
CG	1	1 1/2
EE (NPT)	1	1
EE (SAE)	#16	#16
L	2 1/2	2 1/2
LB	7 5/8	8 1/8
LG	11 1/8	11 5/8
LJ	13 3/8	14 1/8
XC	13 3/8	14 1/8
XD	18 1/8	18 5/8

Dimensions shown in brown are mounting dimensions.

★ Add stroke to all starred dimensions.

MM	4	5
CA	2 1/2	2 1/2
CE	3 7/8	3 7/8
CG	1 1/2	1 1/2
EE (NPT)	1 1/4	1 1/4
EE (SAE)	#20	#20
L	3 1/8	3 1/8
LB	9	9
LG	12 7/8	12 7/8
LJ	15 3/8	15 3/8
XC	16	16
XD	21	21

Dimensions shown in brown are mounting dimensions.

★ Add stroke to all starred dimensions.

HW Mounting Dimensions

8" - 10" bore cylinders

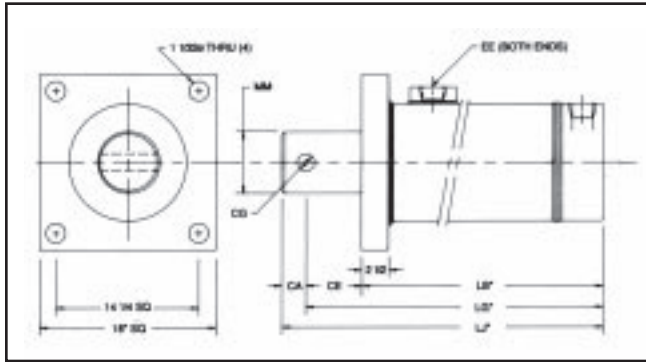

HWFW – 8" Bore

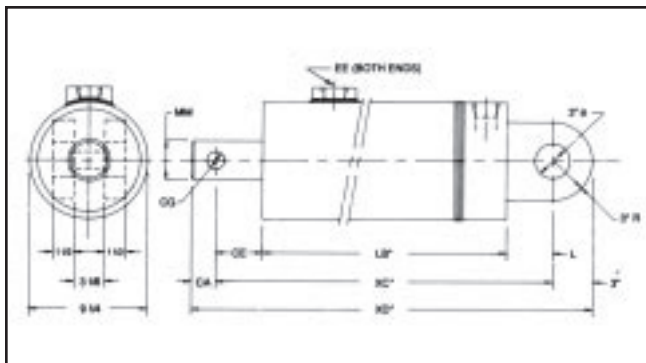

HWCW – 8" Bore

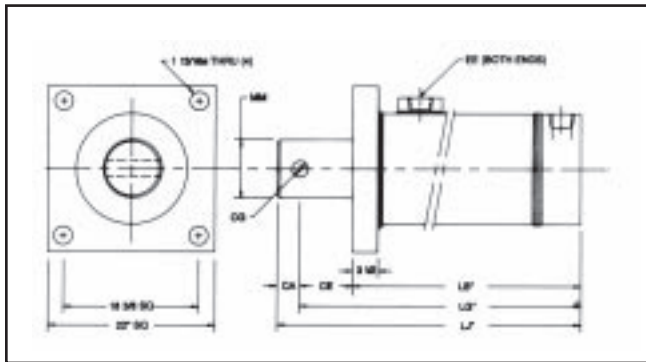

HWFW – 10" Bore

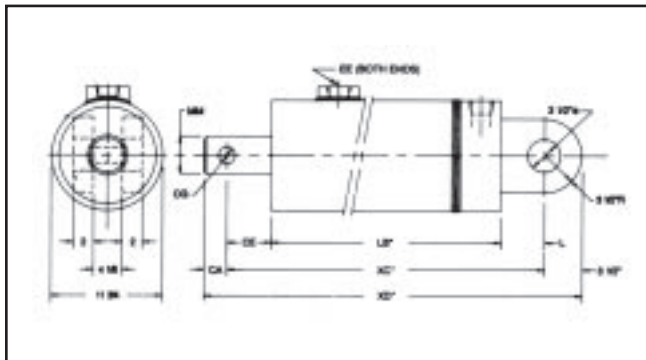

HWCW – 10" Bore

MM	5	5 ^{2x}
ROD DIA.	5	5 ^{2x}
CA	2 1/2	2 1/2
CE	3 5/8	3 5/8
CG	1 1/2	1 1/2
EE (NPT)	1 1/4	1 1/4
EE (SAE)	#20	#20
L	2 7/8	2 7/8
LB	10 1/2	10 1/2
LG	14 1/8	14 1/8
LJ	16 5/8	16 5/8
XC	17	17
XD	22 1/2	22 1/2

Dimensions shown in brown are mounting dimensions.

★ Add stroke to all starred dimensions.

MM	5 ^{2x}	7
ROD DIA.	5 ^{2x}	7
CA	2 1/2	3
CE	3 1/2	3 3/4
CG	1 1/2	3
EE (NPT)	2	2
EE (SAE)	#32	#32
L	4	4
LB	14 7/16	14 11/16
LG	17 15/16	18 7/16
LJ	20 7/16	21 7/16
XC	21 15/16	22 7/16
XD	27 15/16	28 15/16

Dimensions shown in brown are mounting dimensions.

★ Add stroke to all starred dimensions.

HW Mounting Dimensions

12" bore cylinders

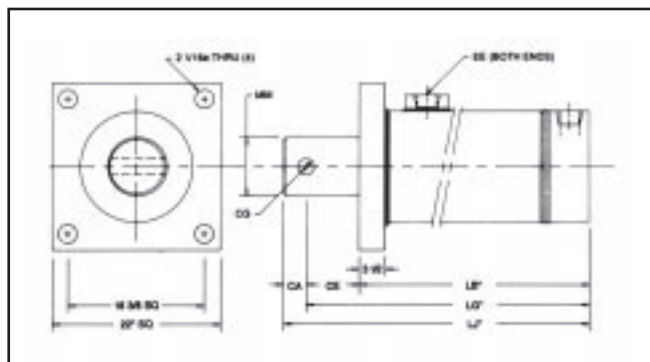

HWFW – 12" Bore

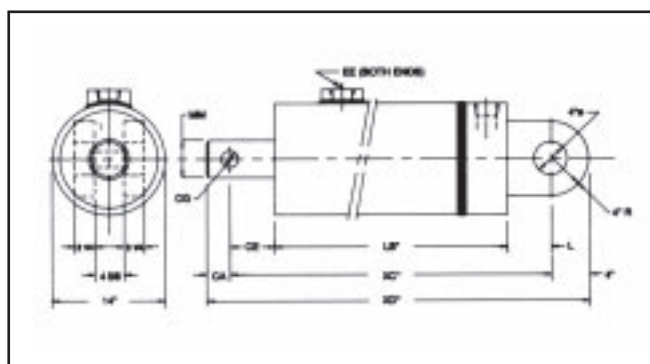

HWCW – 12" Bore

MM ROD DIA.	7	9
CA	3	3
CE	3 ³ / ₄	4 ⁵ / ₈
CG	3	3
EE (NPT)	2	2
EE (SAE)	#32	#32
L	4 ¹ / ₂	6 ³ / ₁₆
LB	15 ⁵ / ₈	15 ⁵ / ₈
LG	19 ⁵ / ₈	20 ¹ / ₄
LJ	22 ⁵ / ₈	23 ¹ / ₄
XC	23 ⁵ / ₈	26 ⁷ / ₁₆
XD	30 ⁵ / ₈	33 ⁷ / ₁₆

Dimensions shown in brown are mounting dimensions.

★ Add stroke to all starred dimensions.

NOTE: Rod sleeve available, specify I.D. x O.D. x Total Length

ONE YEAR LIMITED WARRANTY

One Year Normal Use

Hydro-Line Products are warranted for a period of one year from date of shipment from our plant to be free from defects in workmanship and material under correct use, normal operating conditions and proper applications. This warranty does not extend to goods damaged, or subjected to accident, abuse, or misuse after shipment from our factory, nor to goods altered or repaired by anyone other than authorized Hydro-Line representatives.

Disclaimers

This one year limited warranty is the only warranty extended by Hydro-Line in connection with any sale by Hydro-Line. THIS WARRANTY IS IN LIEU OF ALL OTHER WARRANTIES, EXPRESS OR IMPLIED, INCLUDING WARRANTIES OF MERCHANTABILITY AND FITNESS FOR A PARTICULAR PURPOSE, notwithstanding disclosure to Hydro-Line of the product's intended use. An affirmation of fact or promise made on behalf of Hydro-Line shall not be deemed to create an expressed warranty that the goods shall conform to the affirmation of promise; any description of the goods is for the sole purpose of identifying them and shall not be deemed to create an expressed warranty that the goods shall conform to such description; any sample or model is for illustrative purposes only and shall not be deemed to create an expressed warranty that the goods shall conform to the sample or model; and no affirmation or promise, or description, or sample or model, shall be deemed part of the basis of the bargain.

Exclusive Remedy

Hydro-Line's obligation upon breach of warranty shall be limited

to replacing or repairing at our option, free of charge, but not including installation, dismantling, reassembling or any other charge, the particular product or part which inspection discloses to have been defective at time of shipment. Inspection may be at the place of installation and use, or at our plant if requested (if returned to us at our expense including lowest transportation cost). Written notice of such defect shall be given by customer to Hydro-Line within 30 days after such defect(s) appear. Written permission for any warranty claim return must be first obtained from authorized Hydro-Line representatives. All returns must be accompanied with a complete written explanation of claimed defects and the circumstances of operational failure. Replacement of cylinders or parts thereof repaired under this warranty shall be warranted under the terms of this warranty for the remainder of the term of the original warranty or for a period of six months after such repair or replacement, whichever is longer. Upon expiration of the warranty, all of Hydro-Line's obligations hereunder shall terminate.

IN NO EVENT SHALL HYDRO-LINE HAVE ANY LIABILITY FOR PAYMENT OF ANY CONSEQUENTIAL, INCIDENTAL, INDIRECT, SPECIAL OR TORT DAMAGES OF ANY KIND INCLUDING, BUT NOT LIMITED TO, ANY LOSS OF PROFITS, TO THE EXTENT EXCLUSION IS PERMITTED BY LAW.

This warranty states our entire and exclusive liability and buyer's exclusive remedy for any claim of damages in connection with the sale or furnishing of Hydro-Line's products or parts, their design, suitability for use, installations or operation, or for any claimed defects therein. Goods not manufactured by Hydro-Line are furnished subject only to the Manufacturer's warranties, if any, and without warranties, expressed or implied, by Hydro-Line.

HW Series Rod End Selection

All Dimensions in inches

ROD DIA.	1 1/4	2	2 1/2	3	3 1/2	4	5	5 1/2	7	9
A	2	2 1/4	3	3 1/2	3 1/2	4	5	5 1/2	7	9
C	3/4	7/8	1	1	1	1	1	1	1	1
D	1 1/2	1 1/16	2 1/16	2 5/8	3	3 3/8	4 1/4	4 5/8	6	8
CC										
THREAD	1 1/4-12	2-12	2 1/2-12	3-12	3 1/2-12	4-12	5-12	5 1/2-12	7-12	9-12
JJ										
THREAD	1 1/2-12	1 3/4-12	2 1/4-12	2 3/4-12	3 1/4-12	3 3/4-12	4 3/4-12	5 1/4-12	6 1/2-12	8 1/2-12
KK										
THREAD	1 1/4-12	1 1/2-12	1 7/8-12	2 1/4-12	2 1/2-12	3-12	3 1/2-12	4-12	5 1/2-12	6 1/2-12
AC	1 3/4	2 5/8	3 1/4	3 5/8	4 3/8	4 1/2	5 3/8	6 1/4	6 1/2	6 3/4
AD	1 5/16	1 11/16	1 5/8	2 1/16	2 11/16	2 11/16	3 1/16	3 15/16	4 1/16	4 1/8
AE	1/2	5/8	3/4	7/8	1	1	1 1/2	1 7/8	2	2
AF	1 1/8	1 3/8	1 3/4	2 1/4	2 1/2	3	3 3/8	4 3/8	5 3/4	7 1/4

NOTE: For Rod End Pin Hole dimensions, see cylinder mounting dimensional drawings on pages 7-10.

Rod End Style 1

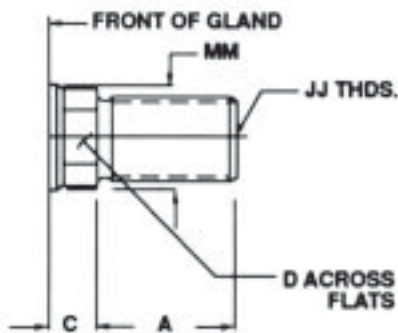

Rod End Style 2

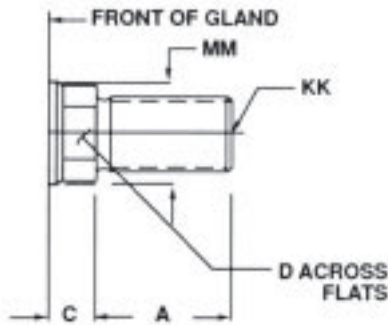

Rod End Style 4

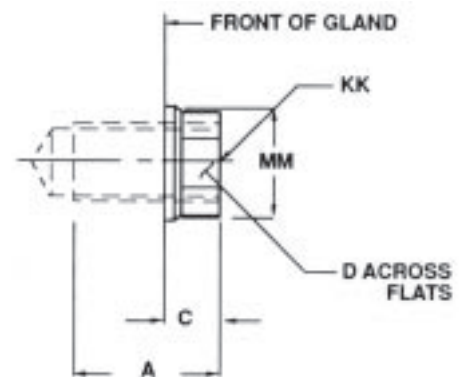

Rod End Style 5

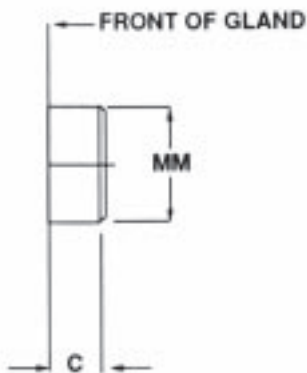

Rod End Style 6

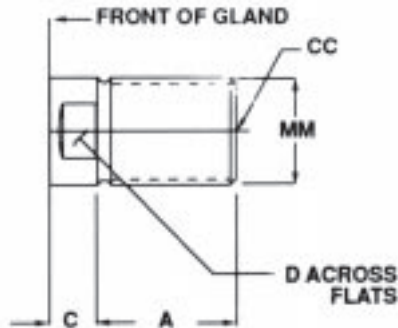

Rod End Style 10

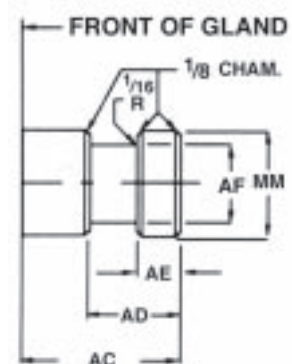

Hydro-Line Technical Data

Rod Size And Stop Tube Selection

Rod Size Selection

Standard rod sizes are normally suitable for all applications except for long stroke or high thrust applications. Proper selection of minimum rod size may be determined by the following steps:

1. With knowledge of bore size and operating pressure, thrust (T) may be determined. Refer to the graph in the next column.
2. Select from illustrations above the type of mounting to be used and determine the length of L with the piston rod in the fully extended position.
3. Find the value of L at the bottom of the graph and follow its line vertically until it intercepts the horizontal line representing the maximum push thrust that will be applied to your cylinder. The intersection of these two lines will fall within a stripe representing the minimum recommended piston rod diameter for your application.

Stop Tubes

Stop tubes are located between the piston and the rod shoulder on the head end of the cylinder. Bearing loading is reduced by separating the piston and the rod bushing. Bearing wear and tendency to buckle is reduced.

To determine if a stop tube is required and the length of stop tube needed, use the following procedure:

Determine the value of **L** with the piston rod in the fully extended position. If the value of **L** is under 40", no stop tube is needed. If **L** is greater than 40", one inch of stop tube is recommended for each 10" or fraction thereof beyond 40".

Special note: When specifying stroke and stop tube lengths, please include net working stroke plus stop tube length.

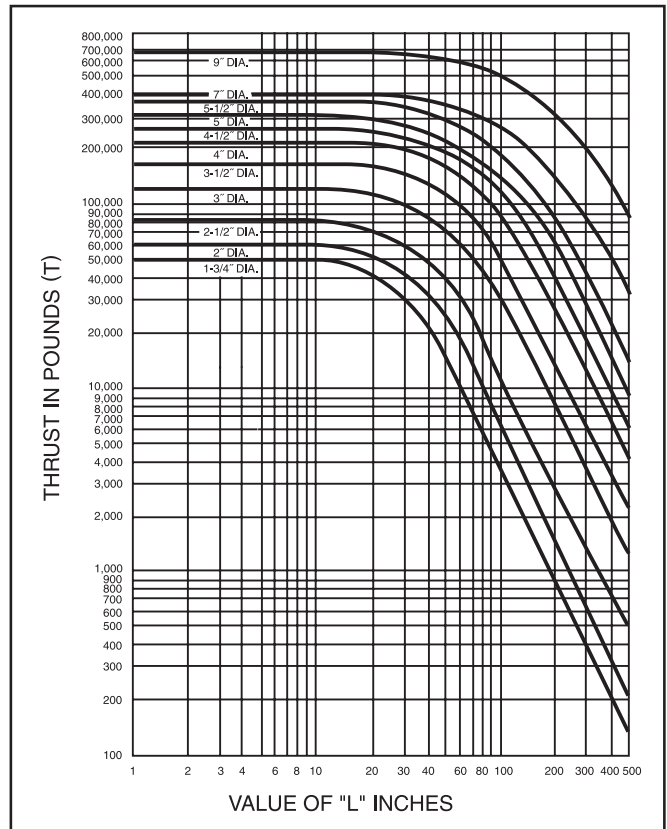
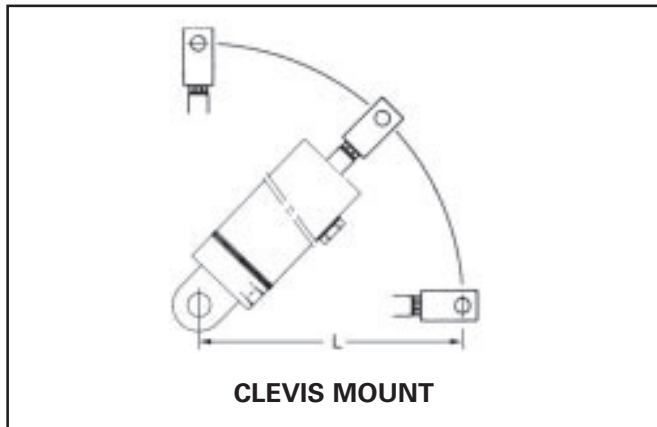
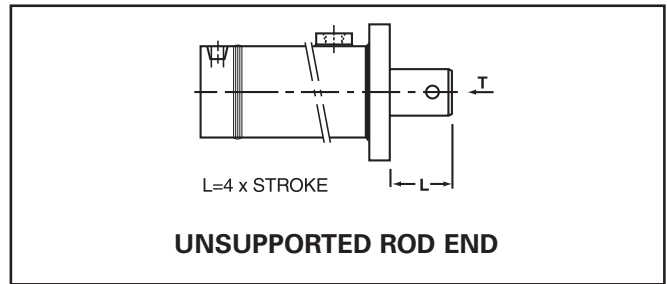
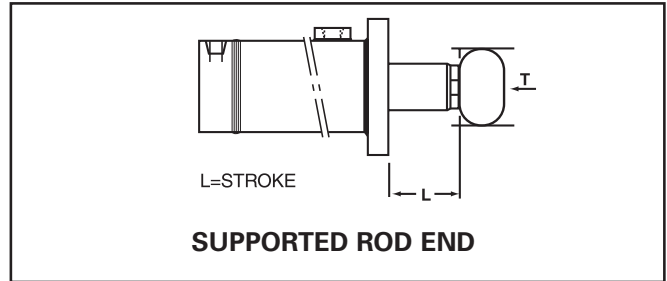
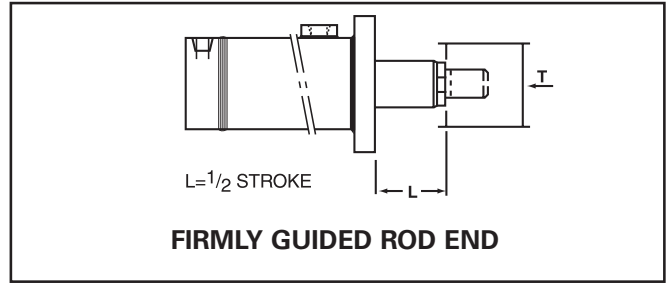

HYDRO-LINE Actuation Products



N5 SERIES CYLINDERS

- NFPA interchangeable
- **N5** – 3000 psi nominal hydraulic
- **AN5** – to 250 psi very heavy-duty pneumatic
- **LAN5** – to 250 psi very heavy-duty pneumatic – permanently lubricated
- All steel construction



R5 SERIES CYLINDERS

- NFPA interchangeable
- **A5/R5** – to 250 psi pneumatic
- **LA5/LR5** – to 250 psi pneumatic – permanently lubricated
- **HA5** – to 400 psi hydraulic
- **HR5** – 1500 psi nominal hydraulic



Q5 SERIES CYLINDERS

- NFPA interchangeable
- **Q5** – to 250 psi pneumatic
- **LQ5** – to 250 psi pneumatic – permanently lubricated
- **HQ5** – to 400 psi hydraulic
- Aluminum construction



HM SERIES CYLINDERS

- Conform to international metric specifications ISO 6020/2 and DIN 24 554
- 25 mm to 200 mm bore sizes
- 210 BAR nominal hydraulic
- All steel construction



ROCKFORD SERIES CYLINDERS

- ASAE interchangeable agricultural cylinders
- **Rockford 2500–2500** psi hydraulic
- Rockford 3000–3000 psi hydraulic



ELECTRONIC FEEDBACK CYLINDERS

Hydraulic or pneumatic cylinders which incorporate cylinder position sensing and feedback throughout the stroke. Available in N5, R5, A5, Q5, HM, HW, SM or special cylinders.



SERIES 20/30 BOOSTERS

- Standard series to 5000 psi output
- Custom designs to 20,000 psi

T SERIES AIR/OIL TANKS

- All steel construction

QT SERIES AIR/OIL TANKS

- Aluminum end caps and translucent tubing



V5 SERIES CYLINDERS

- NFPA Interchangeable
- To 200 psi pneumatic
- Aluminum construction



HW SERIES CYLINDERS

- Welded construction
- 3000 psi nominal hydraulic



TSAYER CYLINDERS

- Threaded body construction
- To 200 psi pneumatic
- To 1000 psi nominal hydraulic



SM SERIES CYLINDERS

- Steel mill type construction
- **MSM**—2000 psi nominal hydraulic
- **HSM**—3000 psi nominal hydraulic
- **ASM**—Pneumatic

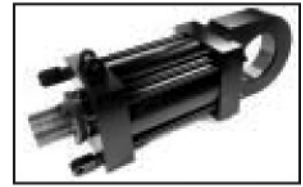

CUSTOM CYLINDERS

Custom cylinders to meet special requirements

- Bores to 48"
- Strokes to 300"
- Pressures to 10,000 psi or higher

VISIT OUR WEB SITE:
www.hydro-line.com

4950 MARLIN DRIVE
P.O. BOX 2045
ROCKFORD, ILLINOIS 61130
U.S.A.
815-654-9050
FAX 815-654-3393

830 MEREDITH WAY
SPARKS, NEVADA 89431
U.S.A.
702-355-7071
FAX 702-355-7170

1112 BROOKS STREET, S.E.
DECATUR, ALABAMA 35602
U.S.A.
256-350-2603
FAX 256-351-1264

4908 HOVIS ROAD
CHARLOTTE, NORTH
CAROLINA 28208 U.S.A.
704-394-0043
FAX 704-394-0073

PATRICK GREGORY ROAD
WOLVERHAMPTON WEST
MIDLANDS, WV11 3DZ U.K.
(0) 1902 304000
FAX (0) 1902 305676

Eaton
Hydraulics Group USA
14615 Lone Oak Road
Eden Prairie, MN 55344
USA
Tel: 952-937-9800
Fax: 952-294-7722
www.eaton.com/hydraulics

Eaton
Hydraulics Group Europe
Route de la Longeraie 7
1110 Morges
Switzerland
Tel: +41 (0) 21 811 4600
Fax: +41 (0) 21 811 4601

Eaton
Hydraulics Group Asia Pacific
Eaton Building
4th Floor, No. 3 Lane
280 Linhong Rd. Changning District
Shanghai 200335
China
Tel: (+86 21) 5200 0099
Fax: (+86 21) 5200 0400